



# L. MASON CAPITANI

## CORFAC INTERNATIONAL

2301 West Big Beaver  
Suite 950  
Troy, MI 48084-3329

(248) 637-9700  
Facsimile (248) 637-9897  
www.Lmcap.com

### EXTERIOR SITE DATA



**CLASSIFICATION:** Industrial Building

**LOCATION:** 651 Beck Street

**CITY:** Jonesville

**TOTAL SF** 130,805 **AVAILABLE SF** 130,805

**INTERSECTION:** SE of US-12 & M-99 **FACTORY:** 130,805 **OFFICE:** 6,435

**COUNTY** Hillsdale **FREE STANDING:** Yes **AGE:** 1960

**ACREAGE:** 11.00 **FRONTAGE:** \_\_\_\_\_ **DEPTH:** \_\_\_\_\_

**PARKING:** 110 **EXPANDABLE:** Yes **STORAGE:** Yes

**RAILSIDING:** \_\_\_\_\_ **X-WAY DISTANCE:** \_\_\_\_\_ **ZONING:** Lt. Industrial

### INTERIOR SITE DATA

**CLEARANCE MIN:** 16 **MAX:** 18 **BAY SIZE:** 20'x30' **LAVATORIES:** 8

**CRANES:** 2 **CRANE LIST** Two 2-Ton **UNDERHOOK:** 12

**POWER:** 440/480 **AMPS:** 2500 **BUSS** Yes **LIGHTS:** Metal-Halide

**TRUCKWELL:** (int) 2 + (ext) 5 **GRADE DOOR:** Four - 12'X14'

**HEATING:** Unit/Blower **A/C:** Office Only **SPRINKLERED:** Full

**AIRLINES:** Yes **COMPRESSOR:** Yes **FLOOR DRAINS:** \_\_\_\_\_

### ECONOMIC DATA

**SALE PRICE:** \$1,500,000.00 **PRICE/SF.:** \$11.47

**LEASE:** \$2.25 NNN **LEASE/MONTH:** \_\_\_\_\_ **TAXES:** \$6,362.81

**ADDITIONAL INFORMATION:** City sewer & water, Rail Road Siding possible. Aggressive local Economic Development Corporation will work with new owners. Recently renovated.

**AGENT:** C. Mercier



# FOR SALE

## JONESVILLE, MICHIGAN

### 130,805 Square Feet



#### FEATURES:

- ◆ Railroad Siding Possible
- ◆ Heavy Power
- ◆ Municipal Sewer & Water
- ◆ Six (6) Truck Docks
- ◆ Four (4) Grade Level Doors
- ◆ Easily Duplexed
- ◆ 11 Acres

FOR MORE INFORMATION:

**Craig Mercier**

[cmercier@Lmcap.com](mailto:cmercier@Lmcap.com)

**248.637.9700**



**L. MASON CAPITANI**

CORFAC INTERNATIONAL  
[www.Lmcap.com](http://www.Lmcap.com)





1	101	102	103	104	105	106	107	108	109	110	111	112	113	114	115	116	117	118	119	120	121	122	123	124	125	126	127	128	129	130	131	132	133	134	135	136	137	138	139	140	141	142	143	144	145	146	147	148	149	150	151	152	153	154	155	156	157	158	159	160	161	162	163	164	165	166	167	168	169	170	171	172	173	174	175	176	177	178	179	180	181	182	183	184	185	186	187	188	189	190	191	192	193	194	195	196	197	198	199	200
---	-----	-----	-----	-----	-----	-----	-----	-----	-----	-----	-----	-----	-----	-----	-----	-----	-----	-----	-----	-----	-----	-----	-----	-----	-----	-----	-----	-----	-----	-----	-----	-----	-----	-----	-----	-----	-----	-----	-----	-----	-----	-----	-----	-----	-----	-----	-----	-----	-----	-----	-----	-----	-----	-----	-----	-----	-----	-----	-----	-----	-----	-----	-----	-----	-----	-----	-----	-----	-----	-----	-----	-----	-----	-----	-----	-----	-----	-----	-----	-----	-----	-----	-----	-----	-----	-----	-----	-----	-----	-----	-----	-----	-----	-----	-----	-----	-----	-----	-----	-----

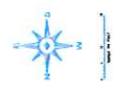

**OSHA 309**  
 Occupational Safety and Health Administration  
 U.S. Department of Labor

OSHA 309-100 (Rev. 10-2000)

Project No. \_\_\_\_\_  
 Date \_\_\_\_\_

Author \_\_\_\_\_  
 Checker \_\_\_\_\_  
 Approver \_\_\_\_\_



20' Bay E30'  
 18' W611  
 3 (9800) + 1 (2400) TRANSFORMER

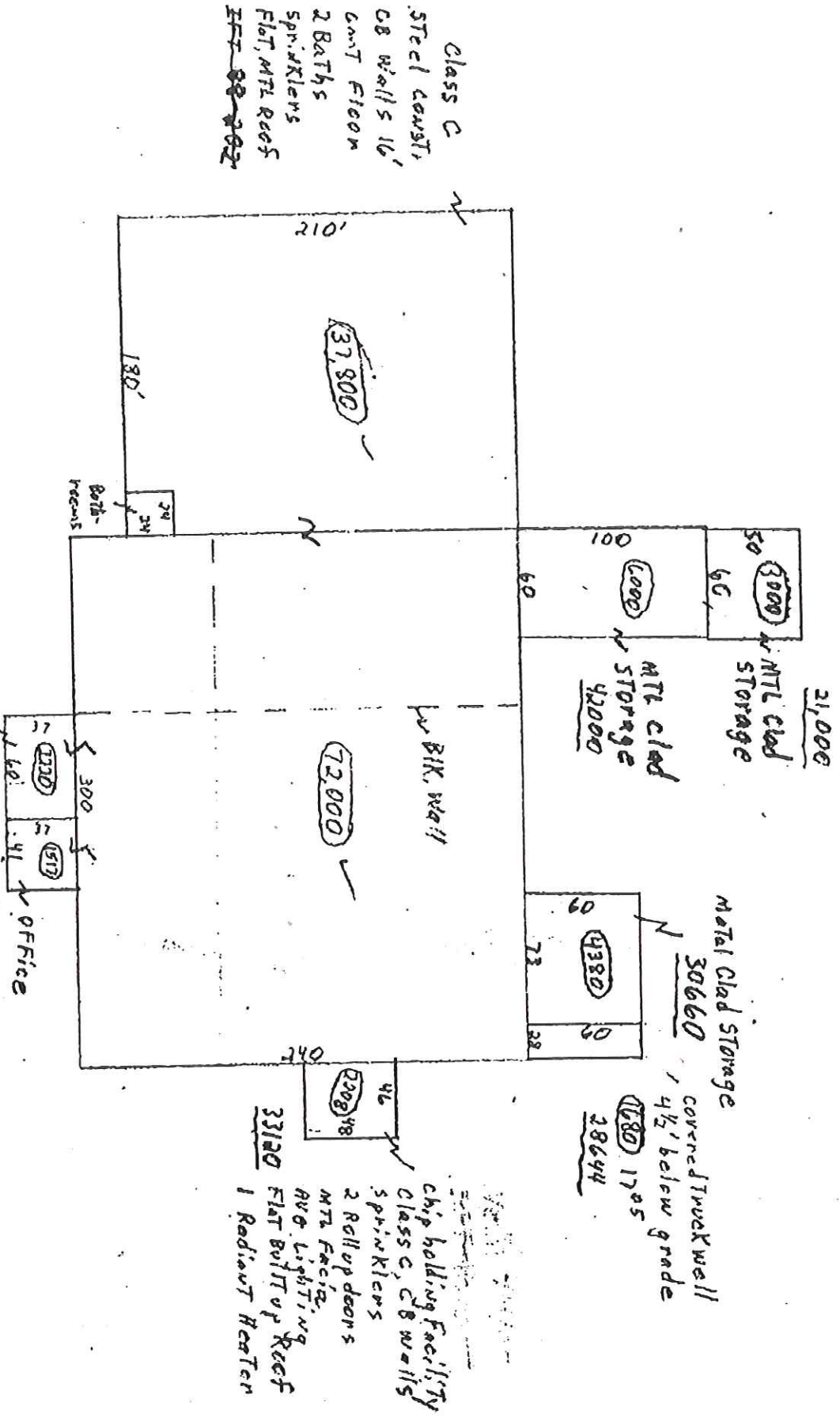

Class C  
 Steel constr.  
 CB walls 16'  
 cant Floor  
 2 Baths  
 Sprinklers  
 Flat, MTL Roof  
~~FFI 88 2002~~

Chip holding Facility  
 Class C, CB walls  
 Sprinklers  
 2 Rollup doors  
 MTL Facia  
 A/C Lighting  
 Flat built up Roof  
 1 Radiant Heater

Lunch Room  
 CB, MTL Facia  
 Quarry Tile Fl.  
 Air, Gas Heat  
 Sprinklers